

ANNUAL IMPACT REPORT — FY2024

# BUILT TO INSPIRE



ETHS  
FOUNDATION

# E/LEAD:

## A Personal Approach to Student Success

How can ETHS prepare ALL students for a bright future while still in high school? A new program aims to ensure that no student is overlooked.



Last year, with the help of generous seed funding from a donor passionate about access to opportunity, the E/LEAD program became a reality. E/LEAD (Evanston/Leadership Academy) is a four-year, cohort-based “school within a school” for students in the academic middle who might otherwise graduate without being connected to a particular career pathway.

**“This program represents our commitment to ensuring every student finds their path and develops meaningful connections during their high school years,” said Theresa Collins, Director of Student Academic Leadership Programs, who returned to ETHS specifically to develop and implement this vision.**

The program follows a thoughtful progression throughout students’ four years that Collins describes as “Expose, Engage, Experience.” Exposure to academics and careers in co-hort only classes, engagement through job shadowing opportunities and speakers,

and experience in workplace-based opportunities in the Evanston community. Students also have the same advisor all four years—an anchor connection in the building guiding them throughout their high school experience.

“The advisory space is where students will really focus their interests and develop their cohort community,” said Collins. “Through the lenses of Leadership and Identity, we want to develop the sensibility around experiences that broaden who they are and who they want to be—to round them out academically, socially, experientially.”

The E/LEAD program represents a strategic investment in ETHS students who might otherwise miss crucial opportunities for career exploration and personal growth. By providing structured guidance, meaningful experiences, and consistent mentorship, E/LEAD helps students discover their unique talents and interests before graduation. As this innovative program continues to develop, your support of the ETHS Foundation ensures that every student—regardless of their academic standing—has the chance to find their path and build a base for future success. Together, we’re creating a more equitable and opportunity-rich environment where all Wildkits can thrive.

## DEAR FOUNDATION FRIENDS

On behalf of the ETHS Foundation and our Board of Directors, we are pleased to present our Annual Report for the Fiscal Year 2024, showcasing the meaningful impact we’ve achieved together for our students and school community.

As you explore this report, you’ll see exactly how your generosity has transformed ETHS. Your contributions have funded a cutting-edge, flexible learning space, launched our innovative E/LEAD program, and ensured every student has access to essential technology in today’s evolving classroom. None of this would be possible without dedicated alumni, donors, and partners like you.

Looking forward, we are excited to build on this momentum. ETHS has long been at the forefront of public education. In 1955, ETHS was one of the first high schools to offer AP courses, opening doors for thousands of Wildkits to earn college credit. Today, as post-secondary education evolves, we continue to innovate — reimagining both our curriculum and learning environments to better prepare students for life after graduation. The Foundation and ETHS work hand-in-hand to ensure all students receive an equitable, excellent education — achieving a high level of academic performance, community engagement, and making meaningful societal contributions. We look forward to sharing more of those goals and aspirations as we move into the next fiscal year.

Thank you for being vital to our success. Your support truly changes lives. We invite you to stay engaged, share your vision, and help shape the future of Evanston Township High School.

With gratitude,

Rick Kolsky  
CHAIR, BOARD OF DIRECTORS  
ETHS FOUNDATION

Jeff Hammock  
CHIEF ADVANCEMENT OFFICER  
D202 AND THE ETHS FOUNDATION





## ALUMNI HALL: Honoring Our History, Supporting Current & Future Students



### MISSION & VISION

“Embracing its diversity, ETHS is committed to educating all of its students to their maximum potential.”

— EDUCATIONAL MISSION OF  
EVANSTON TOWNSHIP HIGH SCHOOL  
DISTRICT 202

The mission of the ETHS Foundation is to raise and distribute funds to the high school in order to complement, enhance and enrich beyond the means of conventional public funding, opportunities that further the educational mission of Evanston Township High School.

Foundation supporters understand that excellence doesn't happen by accident. Annual gifts from community members, alumni, parents and guardians, and friends enable all students to reap the benefits of an ETHS education: Excellence and Equity. Your support, needed now more than ever, provides critical funding for innovative learning spaces, curriculum resources and student assistance that expands the capabilities of students and supports their success.

As Alumni Hall continues to establish itself as a central feature of the ETHS experience, the impact of this investment will extend to thousands of students—both current and future. The space exemplifies how philanthropic support through the ETHS Foundation translates directly into enhanced educational opportunities and experiences that prepare our students for success beyond high school.

Your steadfast support of the ETHS Foundation ensures that transformative environments like Alumni Hall remain accessible to all students, fostering innovation, collaboration, and excellence in education for generations to come.



This year, the newly renovated Alumni Hall opened its doors welcoming students, faculty and community members to a space built for innovation and connection. What was once a large nondescript multi-purpose room has been reimagined as a college-inspired learning environment featuring modern technology and architecture.

This dynamic space also stands as a testament to the rich Wildkit experience.

Display cases throughout the hall showcase artifacts and historical items that honor the legacy of excellence at ETHS.

Among the room's notable features is a striking painting by Ta-coumba T. Aiken '70, commissioned by the class of 1970. Aiken, a 2022 Guggenheim Fellow, is a renowned painter and public artist whose “superlative realism” style brings vibrant energy to the space, inspiring current students through the accomplishments of those who came before them.

From its inception, Alumni Hall was conceptualized with inclusivity at its core. For senior Olivia Ohlson, Alumni Hall has quickly become an integral part of her ETHS experience. “I’ve used Alumni Hall in a variety of ways,” she explains. “My English class watched a movie there for our *Philosophy Through Film* unit. We regularly meet there for the Black Summit Planning Committee,

the Varsity Club/Student-Athlete Advisory Committee, the Community Service Club, and Team ASAP. Together, these clubs serve hundreds of students—and when you include the many classes that use the space, that number grows exponentially.”

Ohlson particularly appreciates the space's modern amenities: “We can use the large screen to view videos and Zoom in presenters from all over the country. The modular, adaptable furniture allows the room to be set up for boardroom-style meetings, small group tables, large group discussions, sharing circles, and more.”

Alumni Hall's impact extends beyond practical considerations. **“Renovated spaces like this show students that we deserve modern, functional environments, and they make us more motivated to learn and get involved,”** Ohlson explains. **“They serve as points of pride for students, faculty and donors and represent a vision of what ETHS can look like in the future.”**

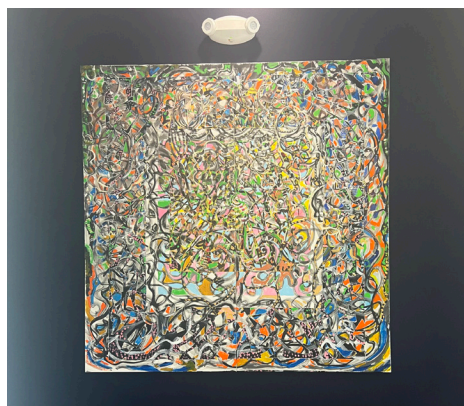

“JOY & PAIN” by Ta-coumba T. Aiken '70

## FUNDING IMPACT – GRANTS TO ETHS FY 2024



**\$29,722**

Athletics



**\$185,000**

Student Technology: Hotspots,  
Chromebooks, Adaptive  
technology



**\$50,000**

Geometry in Construction



**\$10,000**

Alumni Association  
Mini Grants



**\$156,649**

Scholarships & Awards



**\$600,000**

Alumni Hall



**\$19,880**

Music Program: Private Lesson  
Scholarships, Band Camp,  
Fodor Musician in Residency  
Program



**\$33,500**

iKit Internships  
& Job Shadowing



**\$379,953**

Curriculum  
Grants & Student  
Assistance

**Funding Impact –  
Grants to ETHS  
FY2024  
\$1,544,704**



# OUR GENEROUS DONORS

JULY 1, 2023- JUNE 30, 2024

## CORNERSTONE - \$250,000+

Emerald Gate Charitable Trust

## VISIONARIES - \$100,000+

Cless Family Foundation  
Crown Family Philanthropies  
Heavenston Foundation  
Lewis-Sebring Family Foundation  
Moondance Foundation

## CATALYSTS - \$50,000-\$99,000

Mrs. Yvonne Randlev

## LEADERS - \$25,000-\$49,999

Anonymous  
Anonymous  
Scott Clarke  
Evanston Community Foundation  
Tom and Janet Unterman

## CHALLENGERS - \$10,000-\$24,999

Anonymous  
Anonymous  
Anonymous  
Anonymous  
Warren and Cindy Baker  
Corcoran Family Foundation,  
Gerry and Maureen Corcoran  
Arie and Ida Crown Memorial  
Richard and Jean Doub  
Shannon Alexander Farrar  
and Grant Farrar  
Finnegan Family Foundation  
Paul and Mary Finnegan  
Larry and Mary Mage  
Richard and Shirley Plotzker

## INNOVATORS - \$5,000-\$9,999

Anonymous  
Ken and Nancy Arlen  
Cinda Russell Axley  
The Bergmann Family  
Thomas Bridges  
Chris Fiegen and Sarah Darnton  
Hagerty Consulting  
The Husain Family  
Harold Kamins  
Lynn and Eric Kaplan  
Alan and Libby Keribar  
Mark Vend Company  
David V. and Susan Lind Milligan  
Raymond Parmer and Moira Harding  
Lisa and Keith Philibert  
John and Merry Ann Pratt  
Sheau-ming and Ian Ross  
Renee Sherer Schleicher  
The Schroeder Foundation

Kristen and Michael Watson  
Women for Evanston Youth  
Amy and Lukas Zebala

## INVESTORS - \$2,500-\$4,999

Anonymous  
John Berry and Carrie Jeffers  
Terry and Leslie Bowie  
Bret Kay Happiness Foundation  
Bulley & Andrews  
Chicago Bears Football Club  
Class of 1965  
Morton and Reva Denlow  
Lindsey A. Dodson  
Heart Certified Auto Care  
Julia and Robert Jackson  
Dan and Suzanne Kanter  
Kevin and Stephanie Kelly  
Rebecca and Craig Lewandowski  
Thomas and Joan Lindsey  
Mark A. Lipowicz  
Dennis E. Lopatin  
Christopher May  
Russell and Anne Mayerfeld  
Jenifer McCartney  
Microsoft  
John R. Pringle and Beverly S. Mitchell  
Kate Morand  
S&C Electric Company  
Malika Viltz-Emerson and John Emerson  
Jeff Willemain  
Matthew and Laura Wright  
Jen and Steve Zehr

## ADVOCATES - \$1,000-\$2,499

Academic Approach  
Thomas Ahleman and Belinda Chen  
Anonymous  
Frank and Kimberley Barbaro  
Julie Barton and Pat Garcia  
David and Nicole Berger  
Jim and Carol Blickenstaff  
Caitlin and Jim Brown  
Judson and Gabrielle Brooks  
Byline Bank  
Dr. Jeffrey P. Callen and Susan Callen  
Martha Campbell  
Walter Carlson and Debora de Hoyos  
Mary G. Cauble  
Anne Churchill Coffey  
Cotter Consulting  
Judy Covin  
Julie and David Cutter  
Luciano S. DeAngelis  
Samantha Denny  
Elizabeth Beidler Tisdahl Foundation  
Endeavor Health  
Jay and Priscilla Engeln  
R. Mark Epstein

Evanston Community Bank and Trust  
Lucinda Fox and John Mancini  
Francis Beidler Foundation  
Franczek P.C.  
Julie George-Windsor and Ted Windsor  
Susan and Al Gobel  
David Gordon  
Anne Grau  
Cornelia Grumman  
Grumman/Butkus Associates  
Marc Halsted  
Nancy and Jerre Hitz  
Dan and Kay Israelite  
Jaren Jackson Jr  
Cathy and Nitin Jain  
Dr. Ramesh Jhaveri  
Robin G. Joy  
Walter Keevil  
Alvin and Kay Keith  
Kiwanis Club of Evanston  
Russell Kohnken and Christine Collins  
Anne Jacobson and Richard Kolsky  
Paul Lehman and Ronna Stamm  
Peter and Rachel Lewis  
Janice J. Liten and Michael D. Schnur  
Bob and Betsy Littel  
Chris and Maggie Lundervold  
Kevin Mack  
David Maltz and Antje Kann  
Jill Matesic and Tim Gilroy  
Deborah Murphy McManus  
Steph Meyers and Christopher Dillow  
Willie and Teel Miller  
Alyson C. Miller  
Jessica R. Mueller  
Judy Newton  
Northwestern Mutual Foundation  
Novartis  
Katharine Slight O'Brien  
Paine Charitable Fund  
Perkins & Will  
Mary L. Pierson  
Susie and John Pratt  
Edward and Judith Provost  
Paul Rapisarda and Wendy Sullivan  
Jada Robitaille  
Catherine and Bart Rocca  
Gordon and Nancy Persons  
Rockafellow  
David Sacks  
Jonathan and Kathi Samuels  
Scott and Jane Samuelson  
Suzanne and Peter Saxman  
Dr. Kenneth J. Schaeffe  
Erin and Christopher Schmidt

William Schmidt and Lisa Kaeser  
Ann and Joe Settimi  
Enid Katz Shapiro  
Anne and Casey Sills  
Ronald and Kathy Sonenthal  
Glen Spear and Myra Wagner  
The Specialists  
Bill and Ingrid Stafford  
Moira and Scott Stein  
Bruce Strahlman  
Matthew and Susan Struve  
Studio Talo Architecture  
Robert E. Thomas and Michele Thomas  
The Thomas Team  
The Honorable Elizabeth B. Tisdahl  
Dr. Bruce E. Unterman and Linda Unterman  
Casey Lewis Varela and George Varela  
Weiss Dental Arts  
Dr. Eric Witherspoon and Cynthia Witherspoon  
Irene Wong

## \$500+

@ Properties - Schreiber  
Branning Weiss Team  
Jaime E. Alberts  
Joyce and Chris Anderson  
Kimberly Andringa and Patrick Seed  
Anonymous  
Anonymous  
Justin Bauer  
Ruth James Berdick  
Shana B. Bernstein and Niko B. Matouschek  
Joanne and Tom Bertsche  
Dave and Jenny Blickenstaff  
Joan Borg  
Sara and Robert Brenner  
Nancy and David Brigstocke  
Vicki and Timothy Burke  
Jessica Campbell  
Christopher Carlson and Martha Anderson  
Carrie Charles  
Citizens to Elect Monique Parsons  
John and Bonnie Clarke  
Jeffrey and Elizabeth Coney  
Mary and Dan Cox  
Christine Cozzens and Ronald Calabrese  
Michael and Elaine Darer  
Michael and Carolyn Dessent  
Doc B, PLLC  
Kathryn B. Donovan  
Barbara and Robert Dudley  
Drs. Catharine Enright and Walton Reeves  
Julius and Becky Erlenbach  
Craig and Alexis Eyler

Brett and Jennifer Felten  
Julie B. Fisher  
Andrew T. Fisher  
Joseph and Cathleen Gibert  
Jay Goldring and Laurie Woog  
Bonnie Gorelick and Dr. Philip B. Gorelick  
Pamela Gose  
Grady Grant  
Donna (Nay) Cade Gulley  
Chandra and Kurt Hammond  
John Harrigan and Stephanie Jacob  
Jack R. Harris  
David G. Hartman  
Lynn Utterback Ingram  
Jon Kimmel Memorial Fund  
Gail Whitelaw Joy  
David Kahn  
Malcolm and Kay Kamin  
Julie Kimmel and Philip Schluter  
Erika G. King  
Amy Strasser Kistulinec and Mark Kistulinec  
Kevin and Joan Lafferty  
Dr. Linda R. Laughlin and Erwin Flaxman  
James Lavelle  
Maurice Lemon and Cathy Kallal  
Belkis and Kenneth Leong-Hong  
Sam S. LeVon  
Margaret and Joel Lipman  
Peter and Susan Lodal  
Chad and Leslie Luning  
Isabel Machado  
Nicole Jacob Marks and Perry Marks  
Clayton and Kathy Mark  
Wallace McCallum  
Theresa McGuire and Robert Porter  
McMurray Inc.  
David and Maria Molton  
Rahul K. Naidu  
Leland and Debbie Nichols  
James Ossyra and Carol Remen  
The Porter Family  
Tracy Quattrocci and Neal Brady  
Janet Neiman Reed  
Holly and Martin Rene  
Philip and Mary Roden  
Bruce and Barbara Romain  
Lila Corn Rosenweig  
Suzanne and Brian Roth  
Anthony and Jane Rothschild  
Karin Ruetzel and Antony Burt  
Saralyn Sacks and Michael Klearman  
Andy and Isabel Schultz

3,570

Total ETHS Enrollment  
in 2024-25

74%

Students involved in  
clubs/sports/activities  
(80+ clubs)



15



Career certification/  
training options

PAGE 5

Thomas and Helga  
Schwarten  
Andrew C. Segall and Carrie  
Goldman Segall  
Diana L. Sheehan  
Corky and Bill Siegfriedt  
Megan Sullivan and  
Fernando Cervantes  
Rachelle and Thomas Tench  
Ronald and Julie Thalheimer  
Debra Richman Trachtenberg  
Dona-Lee Trotter  
Charles and Lauren Troy  
Dr. Faith Vilas and Larry Smith  
Marnie and Rob Vosper  
Tom Walder  
Lisa Yang and Timothy  
Newbold

#### \$250+

Abbie Employee  
Engagement Fund  
Patricia Acha and  
Mark Kishler

Dr. Marcus Campbell  
Greta Carlson  
Matthew Carraro  
Marion Caselberry  
Crispina Chong  
Lee and Margaret Cohn  
David Cole  
Chasity S. Cooper  
Sarah and Chris Cummins  
Nancy M. Cuniff  
Kalen and Ranjan Daniels  
Amy Davis and Lee Nagan  
Stephanie Davis and  
Brad Dunlap  
Lauren DeSanto and  
Greg Allen  
Dana and Peter Dodzik  
Glynis and Dan Doyle  
Robin Drayer and  
Stephen Siegel  
Beverly and Fletcher Driscoll  
Natalie and David DuBois  
Joyce Dunn

Sarah Ghantous and  
Brett Stein  
Kari Gomborg  
Stephen Goranson  
Alicia L. Goranson  
David and Lizzie Graham  
Greater Milwaukee  
Foundation, Inc.  
Lisa Greene  
Myron and Barbara Gutmann  
Valeree Haas  
Mary Kay Halston and  
Scott Barton  
Joel and Kathryn  
Hammerman  
Brian Hanson and Karen  
Alter-Hanson  
John and Alison Harper  
Dick and Celo Hartman  
Alison Hawley and Greg  
Schoeffmann  
Pamela L. Heard  
Hearst  
Liz and Paul Hletko  
Doug and Linda Honnold  
Deborah Horwitz and  
Paul Nierman  
Andrew G. Huckman  
Scott Hurwitz and  
Kelly Austin  
Idea Guy LLC  
Tammy Lytle Ilaria  
Illinois Bone & Joint Institute  
Jessica and Peter Isaac  
Theodore R. Jamison  
John J. Cahill, Inc.  
Jennifer Karter  
Julie Kayaian  
Kellermeyer Godfryt  
Hart, P.C.

Kris and John Kelsh  
Ellen and Thomas Kenemore  
George P. Kinney and  
Marsha L. Weinmann  
Taya Kinzie and Michael  
Combopiano  
Jane Koten  
Deborah and Frank Leibow  
Judy Leister and George  
Harmon  
Sura and Patrick Lennon  
David and Julie Levine  
Chris Lewis  
Martha L. Lietz  
Marilyn and Azell Madden  
Marina and Mark Marich  
Stuart McDermott  
James and Amy Mendelson  
Mark D. Metz and Noreen  
Edwards Metz  
Stephanie Michel  
Emery Moorehead SB XX  
Chicago Bears  
Robert E. Morgan  
Ellen Morgan and  
Sheldon Zenner  
Leslie and Steve Murphy  
Sarah and Michael Muyres  
Tiffany Nash and  
Dean Mueller  
Robert F. Neuman and Lori  
Brady Neuman  
Gini Ohlson and Harvey Ellis

Dr Robert F. Olin and  
Sue A. Olin  
Tom and Cathy Omundson  
Jason and Jan Parkin  
Steven Perlut  
Dana Phillips  
Leah Piekarz  
Elizabeth G. Pontikes  
Barbara Putta  
Lynn and Baron Rainville  
Amy and Prasad Ravi  
Bob and Patty Reece  
William and Tracy Reeder  
Douglas Reifler and  
Susan Weissman  
Jennifer Reis  
Ridge Strategy Group  
Jerry and Suzanne Riessen  
Rev. Wilson Roane and  
Susan Roane  
Michelle and Brent Rogers  
Michele Rogers  
John and Brenda Rood  
John and Cherry Sand  
Saywitz Family  
Joanne Schalk  
Elizabeth and Sid Schenkier  
Judy and David Schiffman  
Charles and Bridget  
Schroeder  
Terri L. Schultz  
Debora and Michael Sear  
Carol E. Shanesy  
Sheppard Shanley  
Robert and Marsha Sheinin  
Leslie and Stuart Shulruff  
Elaine Smith  
Jennifer Sobiesk and  
Colin Wexler  
Eavon Solis  
Robert D. Stein  
Dick and Loretto Steinmetz  
Lisa and John Stracks  
Dave R. Studenmund and  
Joan M. Habinek  
Studio GC Architecture + BIM  
Gene and Holly Sunshine  
Bill and Pam Swales  
Larry Tanabe  
Sarah Thurber and Blair Miller  
Martha A. Trueheart  
Amy and Frank Tu  
Barbara Turvett and  
Edward Pauly  
Jim and Joyce Van  
Overmeiren  
Charles and Anne Weil  
Seth Weinberger and  
Barbara Goodman  
Tiffany and Brad Weiss  
Adam and Jamie Weyeneth  
William C. Whiting and  
Helen A. Reetz  
Phil and Carole Whitemore  
Kendra and Todd Williams  
Benjamin and Donna Wolf  
Carol and Jonathan Wolff  
Jeanne F. Zimmer '77 and  
Alfred W. Steinke  
Mark and Margie Zivin

#### \$100 - \$249

Marc and Marla Abramson  
Paul and Rebecca Adler  
Joshua and Julie Aldort  
Allan Alson and  
Sue Ann Glaser  
Paul Anderson  
Anonymous  
Anonymous  
Anonymous  
Arch Capital Services  
Frederic Artwick  
Virginia Ayers  
Michael F. Baccash  
Robyn and Matthew  
Bachochin  
Dejene Bahiru  
Craig P. Baskin  
Mollie Bass  
Peggy Philip Baxter and  
Keith Baxter  
Jane Bayldon  
Betty P. Behmke  
Thomas Benz  
Ronald and Kristine Berman  
Robert and Katherine Best  
Diane and Michael Bittle  
Amy Blanton  
Harold and Heidemarie Boas  
Anne L. Boas  
Dr. Bruce Bochner  
Roger and Susan Bolgard  
Peter and Judith Bordwell  
Gretchen Brewster  
Earl and Andrea Brody  
Jeanine and Carl Brownell  
Keith and Harriet Bruns  
John and Roberta Buchanan  
Robert and Bonnie Bunce  
Danielle Burhop  
Dan and Lisa Byrnes  
Robert and Cheryl Byron  
Julia and Nicholas Califano  
Melisa and Nicholas  
Cameron  
Paula A. Carius  
Dr. Letitia G. Carlson and  
William E. Carlson  
Marie-Paule and Derrick  
Carpenter  
Mark A. Caselberry  
Karen and Craig Chaplin  
The Chernoff Family  
Gary and Judith Childrey  
Candance and Dan Chow  
Barry and Lorraine Clark  
Class of 1959  
H.S. Close and M. D. Franklin  
Mark A. Cohan  
Dr. William E. Cross Jr.  
Mary Jane Crotty  
Kerry Daley and Tim Byhre  
Gail and Chris Dallas  
Lori Darling and Steven Krug  
Elizabeth and Jack Davies  
Katherine and James Davies  
Ellen Raedle Davis  
Jared and Beatrice Davis  
Thomas and Liddy Davis  
Harriet A. Dehlinger  
Margaret Coesfeld-Denny  
Walter R. Derlacki  
Roger Dewes



Luke Adams and Nicole Bazer  
Aim and Ailie Hair Boutique  
Kay Earlandson Allen  
Anonymous  
Anonymous  
Anonymous  
Frances Aparicio  
Mike and Cam Axelrood  
John and Olga Balch  
Carol A. Barnett  
Ann Batko  
Marc Baum and  
Steve Dillworth  
Margaret Perlia-Bavis and  
Peter Bavis  
Stephen Becker  
Sydney M. Bernadel  
David and Elizabeth Berry  
Molly and Kevin Bolash  
Rebecca Bailey Bristol  
Katie and Paul Brouman  
Sandra and Charles Brown  
Sarah and Jack Buckley  
Jonathan Juntain  
Harry B. Burke MD, PHD  
Sandra and Paul Byrne

Alison Eisendrath and  
Joseph Franchere  
The Eli Lilly and Company  
Foundation, Inc.  
Joan Platt Ellis  
Susanna and Helmut Epp  
Deborah Silver Fagel and  
Jeffrey Fagel  
Mike and Marla Felvey  
John and Linda Ferren  
Jean and Andy Fies  
Nicola Foggi  
Mary K. Foster  
Brenda Fowler  
James and Janis Freeland  
Donna and Gene Frett  
William and Marissa  
Friedman  
Stephen and Lisa Friedman  
David Futransky and  
Nancy Liebman  
Elizabeth A. Gallo and  
Stacey L. Rosenfeld  
Margaret and Neil Gambow  
Anita Gewurz



# 250+

Courses

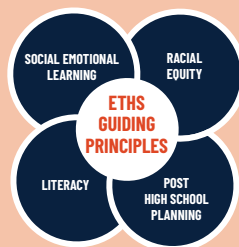

# 672

Employees



Amy Ditchman  
 Scott and Leslie Doolittle  
 Marc and Lisa Dorfman  
 David and Sandra Dotter  
 Eddie and Karen Doucette  
 Keith and Donna Dunbar  
 Jules Eberhardt  
 Katie Eckstein  
 Robin and Dwight Ekenberg  
 Katherine and David Emrich  
 Daniel and Nancy Engel  
 Jennifer Schuler Everett  
 Laura and Jonathan Fairman  
 Kim and Fernando Ferrer  
 Paul and Rebecca Fields  
 Robert J. Finger  
 John and Kendra Fischl  
 Gary and Holly Fisher  
 Kathy and Mark Fisher  
 Yvonne Fogerty  
 Robert and Beth Footlik  
 Scott Forman  
 Molly and Greg Fouts  
 Robert L. Friedlander  
 Donald J. Friedman and  
 Rhona Wolfe Friedman  
 Benjamin Frommer  
 Midori Fujii  
 Stephanie Gabriele  
 Michael and Donna Garfield  
 Jami and Frank Gattuso  
 Bill and Beth Geiger  
 Jen and Raj Ghate  
 Calvin C. Gibson Jr.  
 Michael Gifford and Hillary  
 Beck-Gifford  
 Lynn E. Gilchrist  
 Robert and Jillian Gill  
 Elaine S. Madansky Goldberg  
 and Keith Goldberg  
 Amy Golden and Michael  
 Trauberman  
 Ann Goldenberg Krone and  
 Ronald Krone  
 Lynn and David Goldenberg  
 Kathryn and Bruce Gordon  
 James and Kim Gottschalk  
 Jon Greenwood  
 Michelle Grill  
 Becca and Derek Groothuis  
 Aina Gutierrez and Douglas  
 Sondgeroth  
 Allison and Stephen Hackney  
 Kevin and Rachel Hanrahan  
 Amanda Hargrove  
 David and Beth Hart  
 Marsie Hartman  
 Joshua Hauser and  
 Juliet Bromer  
 David and Cathy Heldt  
 Judith and Robert Herbert  
 Sharon and Reuben Hermes  
 Charles Hewitt and  
 Cynthia Ventre-Hewitt  
 Cindy Hicks  
 Lori and Stace Hilbrandt  
 Allen Hilder  
 Abby and Chris Hobbs  
 Delores A. Holmes  
 Horizon Therapeutics  
 Peggy and Alan Hoskin  
 Juchien Hsu

Patrick Hughes and Kathy  
 Tisdahl  
 Anne Hoisington Hutchinson  
 and James Hutchinson  
 Sally Schnering Hutchins  
 David and Margaret Jackson  
 Eric and Inez Jacobson  
 Mara Jauntians  
 Katie and Sam Jenio  
 Megan Lynch and Sachin  
 Jhunjunwala  
 Lise and Tomohisa Jinno  
 Pamela Bennett Johnson  
 Robert S. Johnston  
 Gregory and Marlys Jorjorian  
 Eli J. Kaberon  
 Gordon Kaplan  
 Michael Kegler  
 Jerold L. Kellman  
 Clinton Kent  
 Jill and Andy Kidd  
 Martha King and  
 Chris Deeney  
 Colby Kingsbury  
 Janet Kinzer  
 Dennis W. Knox  
 Amelia Kohm and  
 Geoffrey Baer  
 S. Michael Kozubek and  
 Mary Swanton  
 Gary and Anna Kravitz  
 Elizabeth and Stephen  
 Krupkin  
 Michael and Susan Kuhn  
 Jeffrey Landsman  
 Peter and Shirley Laundry  
 Steve and Cathy Lauterbach  
 Gilbert and Jennifer Lee  
 Kwesi Leggett  
 David Leib and Anne Gendler  
 Laura Lein and Benjamin  
 Kuipers  
 Bud and Sandy Leister  
 Joshua and Debra Levin  
 Judith Levinson and  
 Lawrence Rose  
 Norman and Doris Libman  
 Vance and Elizabeth Liebman  
 Jane E. Liechty  
 Craig and April Likhite  
 Amanda and Jonathan Linder  
 Marianne Littau  
 Mr. Vincent D. Little and  
 Mrs. Betty Crosson-Little  
 Gretchen and David  
 Livingston  
 Daniel and Martha Lloyd  
 Ellen and Chuck Logan  
 Elizabeth L. Loughran  
 Sara and Nathaniel Love  
 Bruce and Lia Lowrie  
 Jennifer Lutgert  
 Miriam M. Lynch  
 Richard M. Lynn  
 Mrs. Nancy Macdonell  
 Kerri Machut  
 Margaret and Larry MacKay  
 Gwen Macsai and Paul Goren  
 Billy and Adele Maday  
 Catharina and Daniel  
 Maerklin  
 Marla and Jason Marty

Huntington S. Mason  
 Matthew and Janet Matesic  
 Brett W. McCleneghan  
 Susan McKee  
 Daniel and Barbara Melber  
 Robert W. Mikolainis  
 Shayle Miller and Jin-Soo Kim  
 Stanton and Peggy Miller  
 Emily and John Milman  
 Melissa and Brian Molitor  
 Kathleen and Allen Moore  
 Joseph and Elaine Moore  
 Elizabeth E. Morgan  
 Heather Morrison  
 Conrad and Junette Moseley  
 Molly Mullen  
 Charlotte C. Murphy  
 Virginia Hayes Murphy  
 Linda Nagatani  
 Shirley Nannini  
 Sandra and James Napolitan  
 Amy and Joe Nedoss  
 William J. Neilson  
 Mephie-Mbuya and  
 Daphne Ngoi  
 Chad and Jane Nicholson  
 John and Laila Nilles  
 Aimee and Aaron Noffsinger  
 Eunice and James Nondorf  
 Gretchen and Brent Nord  
 Brian and Tara Norris  
 Abby and Timothy O'Brien  
 Wendy J. Oldeen  
 James and Kelly Oldfield  
 Kate and Brett Ommen  
 Stuart and Sarah Opdycke  
 Kendra A. Parzen  
 Mahesh and Vaishali Patel  
 Cathleen Pepsnik  
 Greg Philipaitis and  
 Naomi Hirsch  
 Susan and Dan Plyter  
 Nicholas Potter  
 Marty and Nancy Price  
 Barbara L. Provus  
 Eric and Patrick Rams  
 William Randall  
 Pat Park Reed  
 Maureen Richnak  
 and Lawrence Singer  
 Glen and Maureen Roberts  
 Lissa and David Roberts  
 Susan and Michael Roche  
 Rebecca and Chris Romeyn  
 Harlene and Marc Rosenberg  
 Ellen Rosenblum and  
 Richard Meeker  
 Dr Lynda Rush and Bob Wong  
 Elizabeth A. Morgan  
 Saliba and Michael Saliba  
 Alicia Salinas  
 Edward Schaefer  
 Sarah Schmidt and  
 Scott Coren  
 Marjorie A. Schmitz  
 James R. Schueler  
 David Scrim and Sandrine  
 Gaupp-Scrim  
 Lesley Seeger  
 Mimi Wishner Segel and  
 Jim Segel  
 Milner Seifert



Shalini Shankar and  
 Kurt Mueller  
 Rebecca Shereikis and  
 Daniel Gill  
 Dr. Jeffrey W. Sherman  
 Patrick and Jill Sherwood  
 Kelly and Gerick Short  
 Juliana Shortell  
 Sam Sibley  
 Kelly and Peter Siddiqui  
 Robert Sieland and  
 Laura Duprey  
 Michael and Maureen  
 Simpson  
 Christopher Skey and  
 Nancy Claar  
 Pamela Sloan  
 David H. Smith  
 Richard and Mary Smith  
 Ronnie Jo Sokol  
 Catherine and Alvin Spector  
 Charles and Renate Staley  
 Constance Evans Steinhaus  
 Linda and Chris Stevens  
 Nicole K. Stippler  
 Elizabeth and Kevin Stover  
 Julie E. Strauss and  
 Joel F. Brown  
 Janel and Andrew Stroth  
 Kay and Larry Tanner  
 Harry Teinowitz  
 James and Susan Thompson  
 Clifton R. Tidwell  
 Frances Tietov and  
 Elliot Elson  
 Jim and Tess Torvik  
 Nancy A. Troy

Alice Tybout and  
 Brian Sternthal  
 Carly and Scott Ubersox  
 Kim and Bart Vander Velde  
 Gretchen Wagner and  
 Erik Leidecker  
 Rachel Ward  
 Alecia and David Wartowski  
 Natalie A. Weber  
 Kimberly Webster and  
 David Cella  
 Eric Wedel  
 Julia Weertman  
 Courtney and Alex Weil  
 Rob and Val Weiss  
 Heather Kuiper Wenner  
 and Jeremy Wenner  
 Kristine Westerberg  
 Scott and Amy Weyman  
 Robert and Pamela Wham  
 Carolyn Whittle  
 Eric and Lois Wickstrom  
 Donald Wiesley  
 Rev. Charles L. Wildman  
 and Anne Wildman  
 Celia and Stanley Wilk  
 Patricia Savage-Williams  
 and Roger Williams  
 Susan and Jonathan Winner  
 Jori Witt  
 Philip and Mary Wong  
 Robert and Rachel Woodrick  
 Wendy C. Woolf  
 Frank and Elaine Wrenick  
 Gail Yu and Dr. Alan Yu  
 Ellen R. Zemel

50,000+



Student Volunteer  
 service hours

115

Sports teams



73

Languages spoken

# FINANCIAL REPORT

FISCAL YEAR 2023-24

## Revenues, Gains and Other Support

Contributions .....	\$ 1,818,232
WILD for ETHS Benefit .....	\$ 188,459
Contributions In-Kind .....	\$ 206,200
Investment Income (Scholarship funds) .....	\$ 585,749
<b>Total Revenue .....</b>	<b>\$ 2,798,640</b>

## Expenses

Grants & Scholarships to ETHS .....	\$ 1,544,704
Supporting Services	
Management & General .....	\$ 243,035
Fundraising Expenses .....	\$ 232,224
<b>Total Expenses .....</b>	<b>\$ 2,019,963</b>
<b>Change in Net Assets .....</b>	<b>\$ 778,677</b>
<b>Net Assets, Beginning of Year .....</b>	<b>\$ 7,368,710</b>
<b>Net Assets, End of Year .....</b>	<b>\$ 8,147,387</b>



## ETHS Foundation Leadership 2024-2025

### Board of Directors

- Rick Kolsky  
*Board Chair*
- Casey Lewis Varela '92  
*Past Board Chair*
- Julie Weiler  
*Secretary*
- Scott Clarke '76  
*Treasurer*
- Sheau-ming Ross  
*Member-at-Large*
- Chasity Cooper '07
- Samantha Denny
- Louis English '84
- Shannon Alexander Farrar
- Robert Gill III '10
- Jeanne Husain
- Henry Latimer
- Kevin Mack '95
- Larry Mages '61
- Alyson Miller '97
- Susie Pratt '91
- Michele Rogers
- Renne Stone '98
- Malika Viltz-Emerson '92
- Jennifer Zehr

### Ex-officio

- Dr. Marcus Campbell  
*Superintendent*
- Dr. Peter Bavis  
*Assistant Superintendent*
- Kendra Williams  
*Chief Financial Officer*
- Jeff Hammock  
*Chief Advancement Officer*
- David Futransky '69  
*Sr. Dir Institutional Advancement*
- Leah Piekarz  
*District 202 Board Member*
- Amy Moore  
*Teachers' Rep*

- Olivia Ohlson '25  
*Student Rep*
- Advancement Office**  
Jeff Hammock  
*Chief Advancement Officer*
- Alumni Relations Staff**  
David Futransky '69  
Nichole Eason Boyd '96  
Nicole Jacob Marks '85
- ETHS Foundation Staff**  
Sarah Schmidt  
*Associate Executive Director*

